

AcuiStream

Real-Time Patient Tracking and Case Status

AcuiStream brings visibility to the perioperative process with eORWhiteBoard, eVideoBoard and eStatusBoard. The eORWhiteBoard is located on an LCD panel in the OR room serving as a focal point for the pre-procedure timeout. Replacing manual, magnetic or "grease boards," the eStatusBoard is continually updated, providing current real-time status centrally and to distributed workstations. With visual awareness of multiple surgery suites, eVideoBoard is ideally suited for display in a central location such as the charge nurse station.

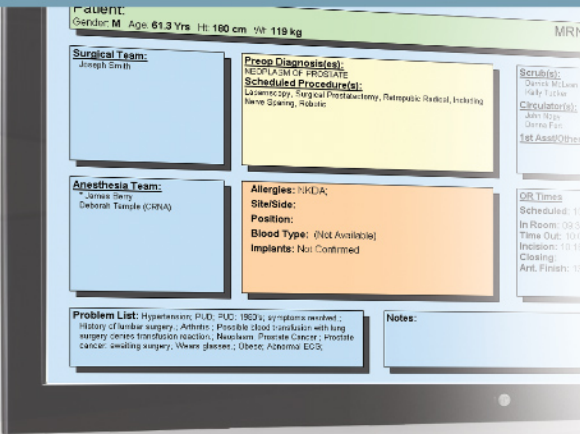

Electronic Patient Tracking and Case Status

Through electronic patient management and tracking, AcuiStream is able to immediately notify the perioperative team of any changes in case status. Through the use of real-time location tracking, the entry and exit times from the OR room are accurately recorded and the whereabouts of key resources are easily managed. Electronic communication through eFamilyBoard brings timely information to the family members in the waiting room, enhancing their experience and perception of the hospital and care.

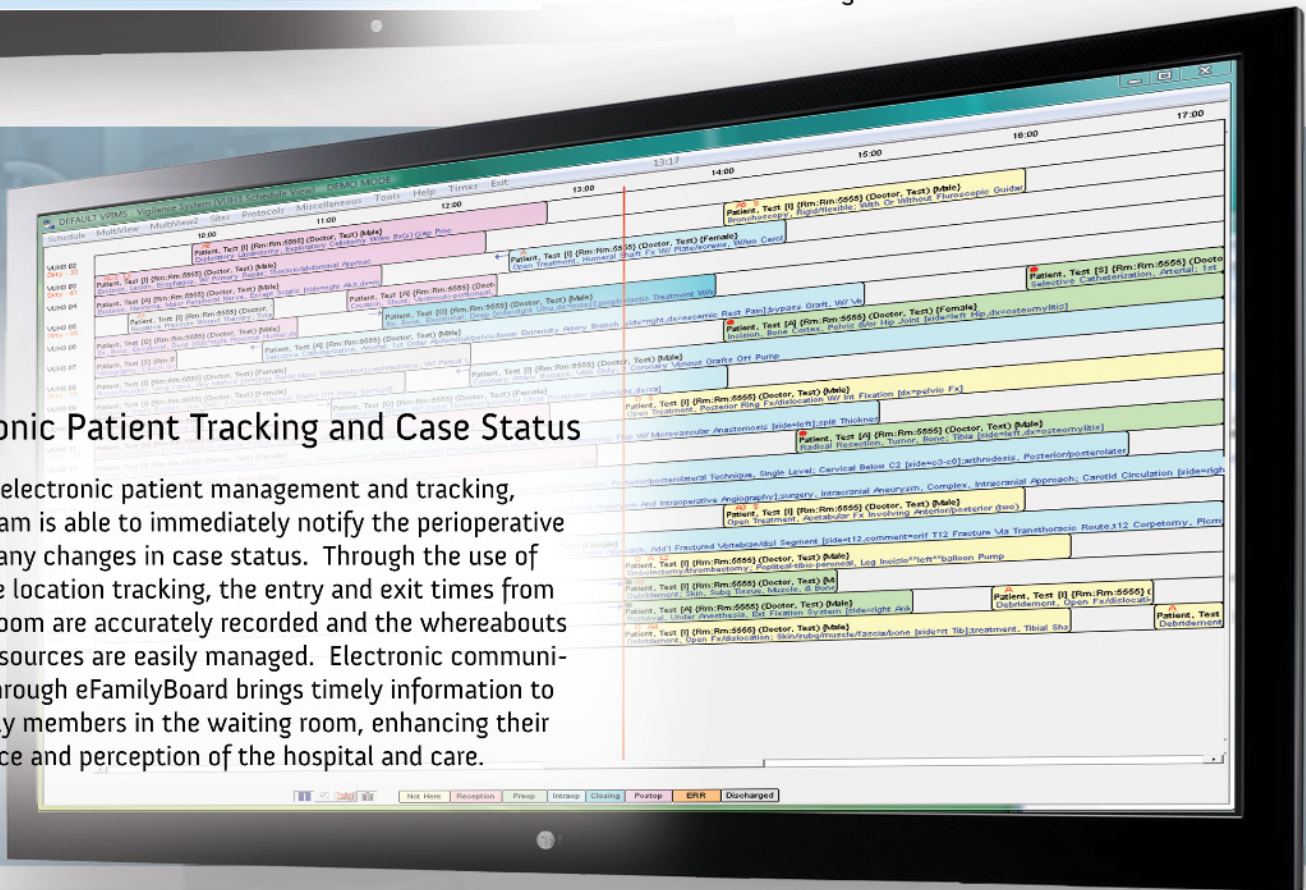

Optimizing Key Performance Reporting

With dynamic real-time reporting and dashboard status, AcuiStream provides key performance metrics for optimizing resources and room utilization. With real-time reporting and status available across the healthcare facility, better use is made of the key resources and allocation of nurses. Equipped with this invaluable tool, clinicians are able to manage and forecast staffing and resource requirements, both for the day of surgery as well as for staff leveling and future requirements.

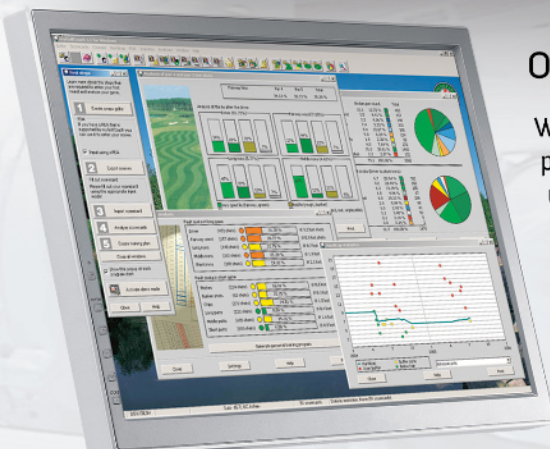



AcuiStream

Dynamics of Perioperative Care

The perioperative environment is the most dynamic in health-care. Its resources must be effectively tracked as changes to the day's events are anticipated and managed. With ever changing medical reimbursement policies, hospitals must find a way to optimize the management of their key resources.

An empty operating room during peak surgery times, quickly changes from one of the hospital's largest profit centers to one of its biggest cost centers. Simply put, underutilized ORs have a negative impact to the facility's bottom line. Efficient management of throughput and productivity of the OR suite has a positive impact on the facility's profitability, patient satisfaction and clinician retention.

Optimizing the Perioperative Workflow

AcuiStream is a fully-integrated information system that accelerates and simplifies the tracking of patients and resources through the perioperative process. For over 10 years, one of America's leading academic medical facilities has used AcuiStream to optimize their perioperative resources and meet the increased demand for valuable assets. Much like an early warning system provides advance notice of potentially hazardous situations, AcuiStream provides information to the perioperative team for more informed decision-making and resource allocation.

AcuiStream provides instant communication of patient and case status information to the perioperative care team – from the patient's arrival through post-surgery discharge. With graphical displays throughout the perioperative environment, clinicians are constantly aware of patient location and case status.

Features include:

- Real-time, intelligent tracking (RTLS, RFID, etc.)
- Benchmark key performance metrics
- Dynamic reporting and real-time performance metrics
- eORWhiteBoard is the focal point for pre-procedure time-out
- eStatusBoard for real-time, accurate display of the dynamic day of surgery schedule
- Intuitive case status messaging to subscribed clinicians
- eFamilyBoard displays relevant patient status information to patient family members
- Resource management, staff prioritization and allocation

Managing Proactively

Managing the perioperative environment as a profit center, requires a system that provides real-time case information to all team members. The system must provide point-in-time case information in an intuitive manner that is accessible to staff from any location.

With increased demand placed on the perioperative team, the optimal solution must not only provide real-time case information, but patient and resource (physicians, nurses, rooms, equipment, etc.) tracking as well. The OR suite can better maintain its status as the hospital's largest profit center when the perioperative team is equipped with a system that better manages OR resources and optimizes valuable clinician time without compromising patient safety or care.

The Acuitec Comprehensive Solution

Acuitec offers the only fully integrated, comprehensive solution designed by critical care clinicians featuring remote presence monitoring and situational awareness. Acuitec's products are designed to enhance clinical outcomes, patient care and safety, while improving care provider's efficiency, regulatory compliance adherence, reimbursement and overall business value.

